Build Overview:

1 Routing and dressing of SB cables

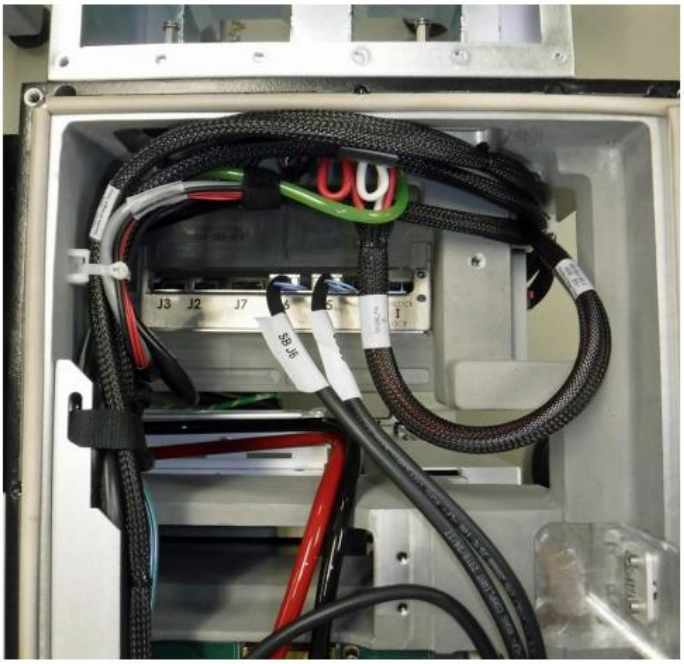

CHANGE HISTORY

Date	BPM Rev	Change Details	Updated by
	1	New Issue	JOSEPH AMAD

Prepared By:
JOSEPH R. AMAD
Manufacturing Engineer

Checked By:
IVAN NOWELL PANIQUE
Team Lead

Approved By:
SHERWIN ARIOSTE
Operations Manager

MAN: **CERTIFIED TECHNICIANS.**

MATERIAL:

NO.	PART NO.	DESCRIPTION	QTY.
1	472-426-12	PAN HEAD CROSS RECESSED SCREW M5X0.8x12MM L W/CONE	1
2	938-195-01	PAN HEAD CROSS RECESSED SCREW M5X0.8x12MM L W	1
3	616-972-06	CABLE IPD CONTROL W/ CONN	1
4	938-195-00	HDW VELCRO STRP 5/8	1
5	938-102-00	ALUMINUM COVER AIR HOSE BRACKET OR MISC ARTICLE	3
6	813-929-00	HDW VELCRO STRP 5/8	1
7	813-929-01	HDW VELCRO STRP 5/8	1

METHOD:

Flow chart of operation steps

SIC preparation
↓
Preparation Tools
↓
Prepare Materials
↓
Complete Operation
↓
Inventory Materials
↓
Operation Check
↓
Inventory tool

TOOL NAME	TORQUE VALUE
PH2 Phillips torque screwdriver	3.3 N·m
PH2 Phillips torque screwdriver	0.7 N·m
Backplane cable routing fixture (656-791-00)	N.A

MAN: **CERTIFIED OPERATOR, TECHNICIAN**

MATERIAL:

ITEM	PART NUMBER	DESCRIPTION	QTY
1	472-426-12	PAN HEAD CROSS RECESSED SCREW M5X0.8x12MM L W/CONE W	1
2	938-195-01	CABLE TIE MOUNT 1/4	1
3	616-972-06	SCREW MACHINE M3X0.5 6MML LOW CARBON STEEL ZINC CLEAR	1
4	938-195-00	WI TIE MOUNT #10 SCREW NATURAL	1

MACHINE:

PH2 Phillips torque screwdriver 3.3 N·m, PH1 Phillips torque screwdriver 0.7 N·m

METHOD:

Operation steps

1.1 Use one M5 screw (472-426-12) to install one (938-195-01) cable connector on the side wall of the backplane area.

The tool is a PH2 Phillips torque screwdriver with a torque value of 3.3 N·m.

1.2 Use one M3 screw (616-972-06) to install one (938-195-00) cable connector on the back plate latch.

The tool is a PH1 Phillips torque screwdriver with a torque value of 0.7 N·m.

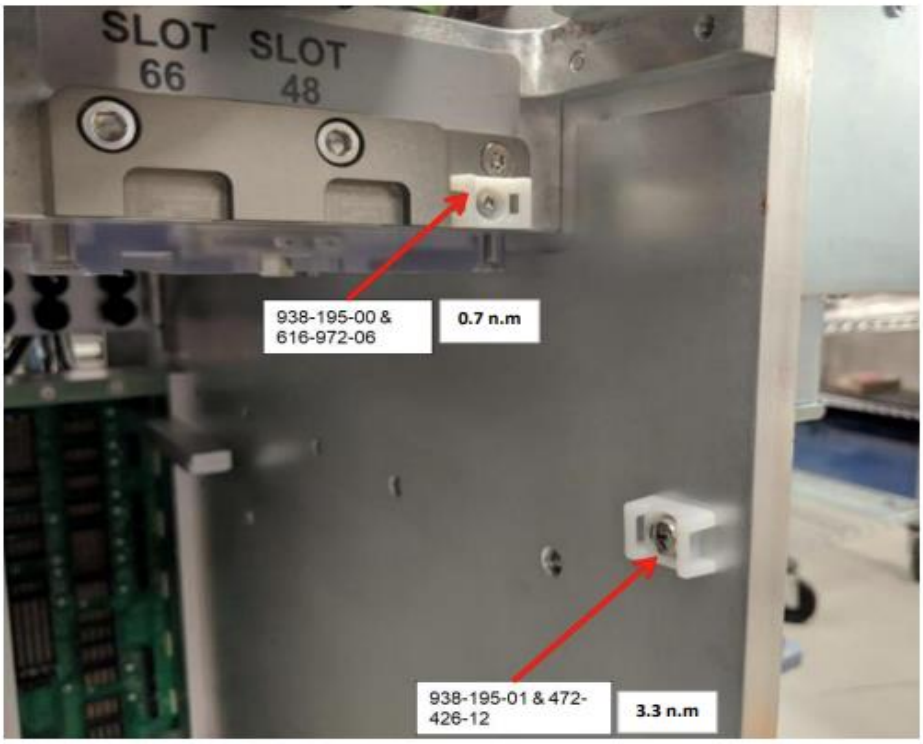

Safety Tips: N/A

MAN: **CERTIFIED OPERATOR, TECHNICIAN**

MATERIAL:

ITEM	PART NUMBER	DESCRIPTION	QTY
1	472-426-12	PAN HEAD CROSS RECESSED SCREW M5X0.8x12MM L W/CONE W	1
2	938-195-01	CABLE TIE MOUNT 1/4	1
3	616-972-06	SCREW MACHINE M3X0.5 6MML LOW CARBON STEEL ZINC CLEAR	1
4	938-195-00	WI TIE MOUNT #10 SCREW NATURAL	1

MACHINE:

PH2 Phillips torque screwdriver 3.3 N·m, PH1 Phillips torque screwdriver 0.7 N·m

METHOD:

Operation steps

1.1 Use one M5 screw (472-426-12) to install one (938-195-01) cable connector on the side wall of the backplane area.

The tool is a PH2 Phillips torque screwdriver with a torque value of 3.3 N·m.

1.2 Use one M3 screw (616-972-06) to install one (938-195-00) cable connector on the back plate latch.

The tool is a PH1 Phillips torque screwdriver with a torque value of 0.7 N·m.

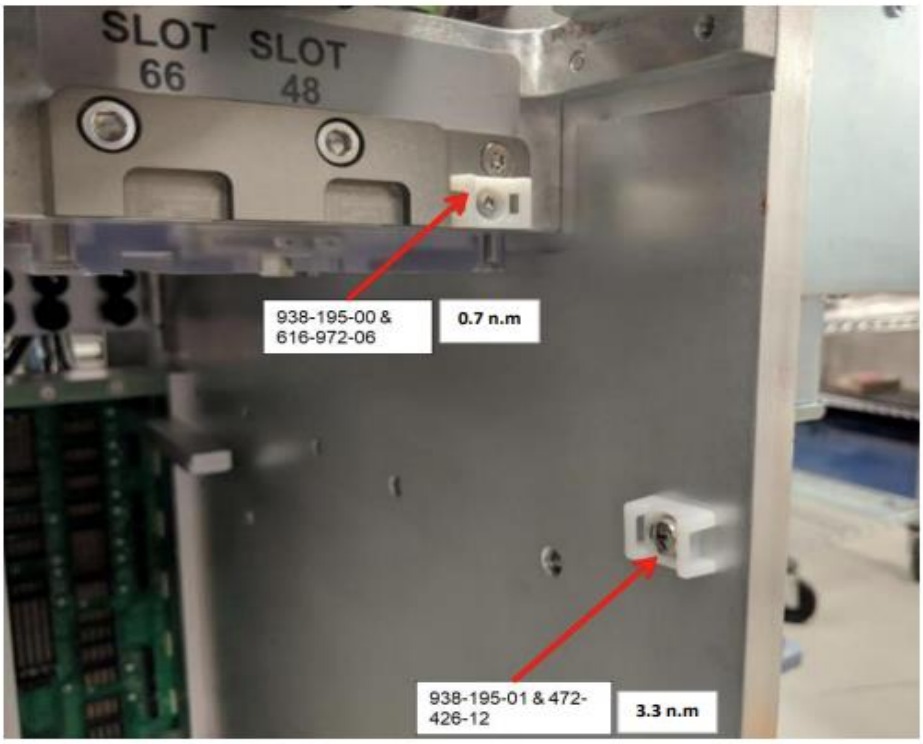

Safety Tips: N/A

MAN: **CERTIFIED OPERATOR, TECHNICIAN**

MATERIAL:

N/A

MACHINE:

N/A

METHOD:

2.1 Press the ball plunger as shown and slide the top locking cover to the right to close it, or the back plate is in the unlocked position.

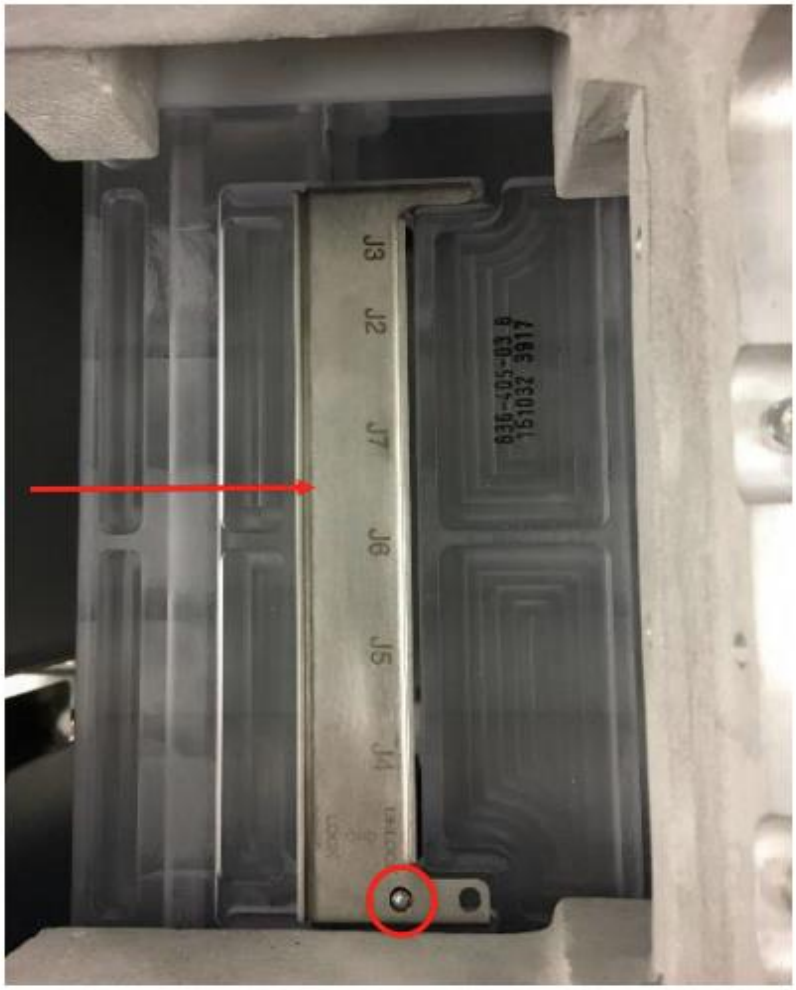

Safety Tips: N/A

MAN: **CERTIFIED OPERATOR, TECHNICIAN**

MATERIAL:

N/A

MACHINE:

Backplane cable routing fixture (656-791-00)

METHOD:

2.2 Insert the backplane cable routing fixture (656-791-00) into the 48 slot and push it into place to lock it.

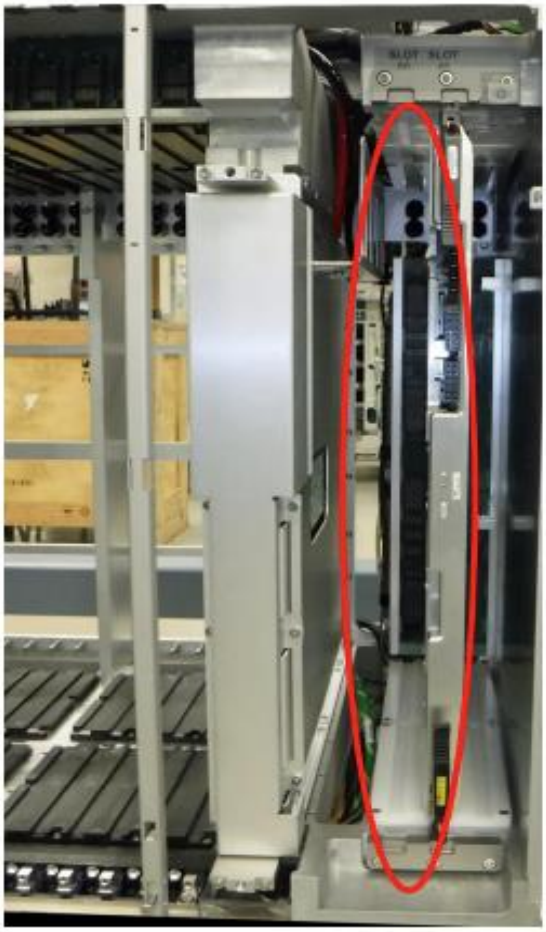

MAN: **CERTIFIED OPERATOR, TECHNICIAN**

MATERIAL:

N/A

MACHINE:

N/A

METHOD:

2.3 Press the ball plunger as shown and slide the top lock cover to the left to open it,
or the back plate is in the locked position. At this time, all ports of the backplane connector will be exposed.

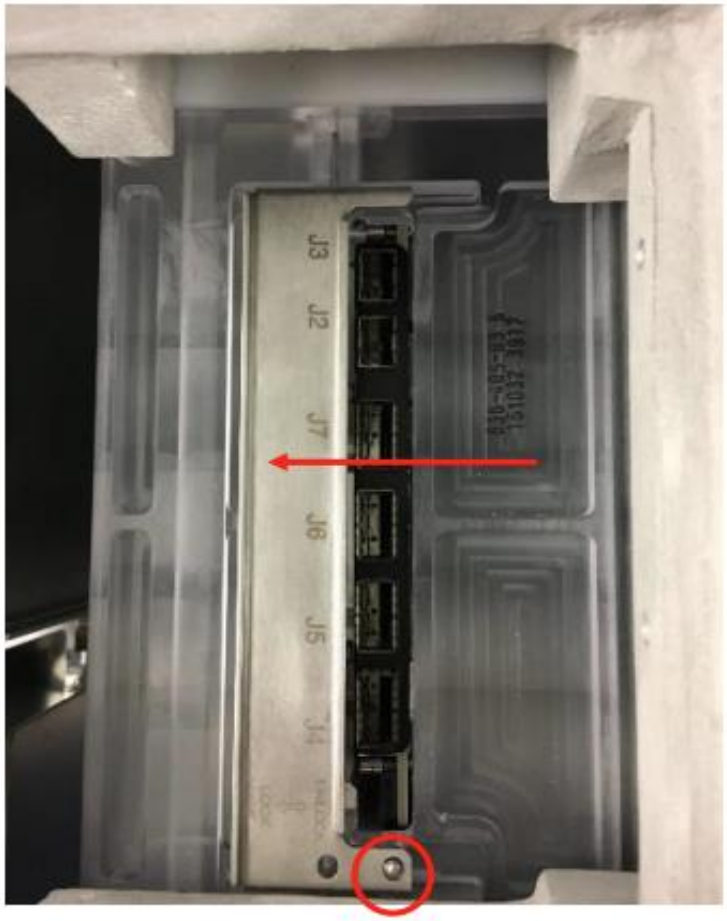

MAN: **CERTIFIED OPERATOR, TECHNICIAN**

MATERIAL:

MACHINE:

N/A

METHOD:

3.1 Insert the cables J5 and J6 into the top connector of the fixture as shown in the figure.

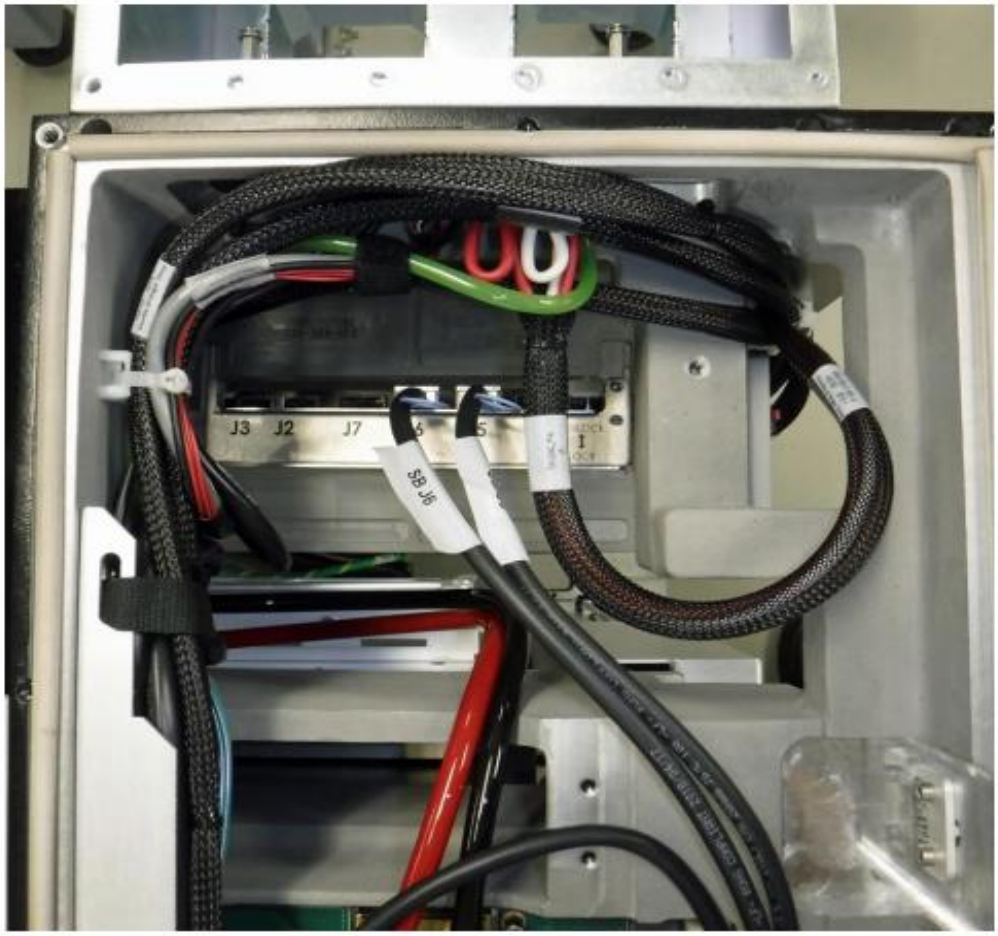

MAN: **CERTIFIED OPERATOR, TECHNICIAN**

MATERIAL:

N/A

MACHINE:

N/A

METHOD:

3.2 As shown in the figure, insert the J48, J9 and J10 cables into the front interface of the fixture.

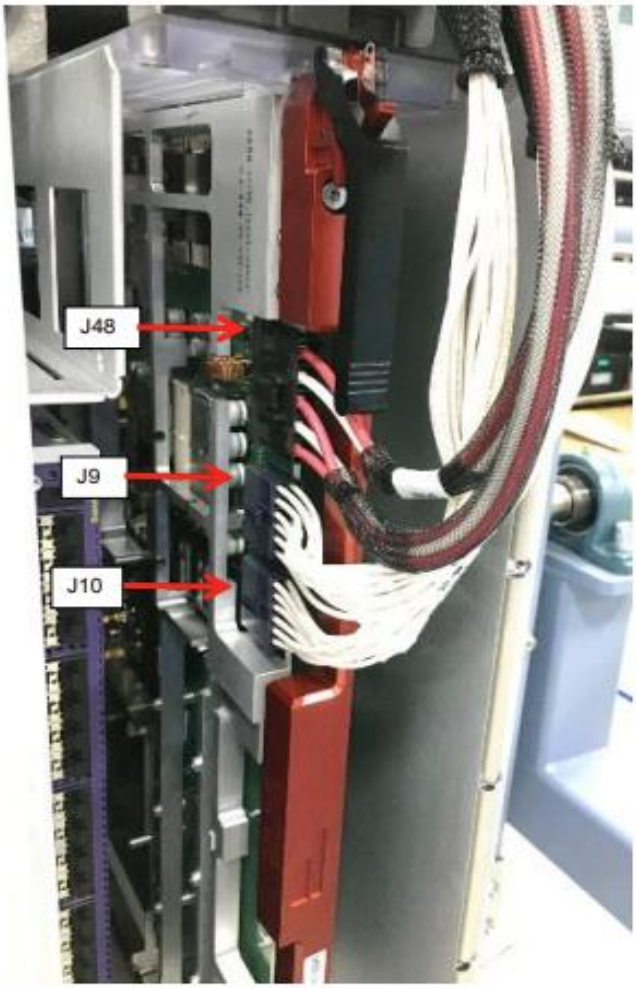

Safety Tips: N/A

MAN: **CERTIFIED OPERATOR, TECHNICIAN**

MATERIAL:

ITEM	PART NUMBER	DESCRIPTION	QTY
5	938-102-00	TIE WRAP 6.5 X 3/16	2

MACHINE:

N/A

METHOD:

3.2 Remove unsed Velcro strap 813-929-00 from SIC TH 8.
As shown in the figure, use two (938-102-00) cable ties to tie the front back panel cable to the frame side wall and the cable clip on the latch.

Safety Tips: N/A

TQC: N/A

MAN: **CERTIFIED OPERATOR, TECHNICIAN**

MATERIAL:

ITEM	PART NUMBER	DESCRIPTION	QTY
5	938-102-00	TIE WRAP 6.5 X 3/16	1
6	813-929-00	HDW VELCRO STRP 5/8	1
7	813-929-01	HDW VELCRO STRP 5/8	1

MACHINE:

N/A

METHOD:

3.3 As shown in the figure, use one (938-102-00) cable tie to tie the wire to the wire clip on the frame.
3.4 As shown in the figure, tie the other cables and the green trachea to the existing cable harness, and use a cable tie (813-929-00) to tie them
3.5 Remove the "SB25_J5" and "SB25_J6" cables from the top of the installed backplane clamp and tie them with a cable tie (813-929-01).
3.6 Move the top cover from the open and locked position to the closed and unlocked position.

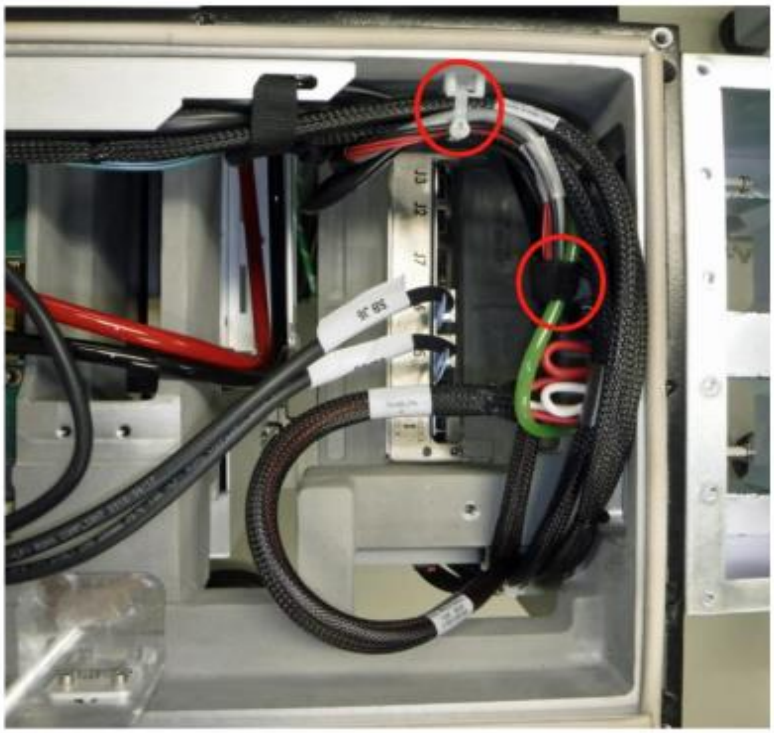

Safety Tips: N/A

MAN: **CERTIFIED OPERATOR, TECHNICIAN**

MATERIAL:

N/A

MACHINE:

N/A

METHOD:

3.7 Unplug all cable connectors from the front of the backplane clamp as shown.

3.8 Open the latch and pull out the backplane clamp 656-791-00.

MAN: **CERTIFIED OPERATOR, TECHNICIAN**

MATERIAL: **N/A**

MACHINE: N/A

METHOD:

Matters needing attention

1. Do ESD and protective safety measures.
2. Be careful during the assembly process so as not to scratch the surface of the parts.
3. After assembly, check the assembled parts for defects and leak-free operation.